

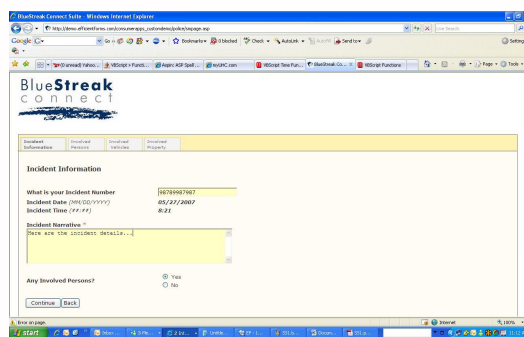

Connect Interviewer is a questionnaire based tool that offers an easy to use and customize data collection system that streamlines the reporting process. Connect Interviewer pre-populates reoccurring fields such as officer name, ID number, etc. which saves time and increases data accuracy. Information that is collected is used to intelligently complete all required reports, including any supplemental forms that may exist. Dynamic questionnaires ensure that all data fields are relevant to the particular event.

Connect Interviewer Features:

- ★ Saves time during interviewing process
- ★ Electronic reports
- ★ Field pre-population
- ★ Sort reports for easy management
- ★ Real-time availability of data for query and analysis
- ★ Built in workflow
- ★ UCR/NIBRS codes built in
- ★ Spell check
- ★ Photo and file attachments



Connect Interviewer Benefits:

- ★ Saves time during interviewing process
- ★ Automatically populates collected data into reports
- ★ Automated routing supports your agencies policies and procedures
- ★ Real time access to reports
- ★ Makes data available for analysis
- ★ Supports industry data standards

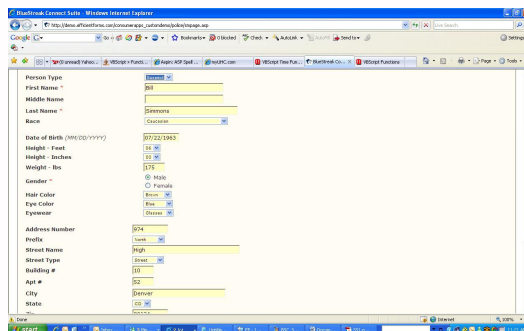

Connect Interviewer offers a powerful routing engine that transfers data and forms to appropriate individuals in real time. With Connect Interviewer your department can quickly and easily automate the reporting process while maintaining existing workflow.

BlueStreak Connect
2525 16th St., Suite 210
Denver, CO 80211
(303) 433-4977
sales@bluestreakconnect.com

