

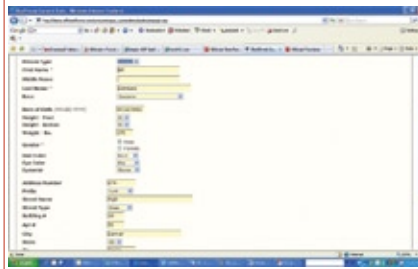

**5.11
Casual Leather Belts**

5.11 Tactical has introduced seven new leather belts for everyday casual, plain-clothes, and undercover wear. Constructed of full-grain leather, each belt measures 1.5 inches wide and incorporates a Permastiff insert for stable holster wear. A hidden handcuff key keeper is found on the reverse side of each belt. Three belt styles are available with simple or decorative stitching. Belts are available in three colors: black, brown, and buckskin with tone-on-tone or contrast stitching. All buckles feature 5.11's rugged "I-Beam" construction for extra durability.

Need **FREEInfo?** Use #11356



**BlueStreak Connect
CONNECT SUITE**

Most software companies sell enterprise-wide solutions that are big-ticket items intended for huge public safety agencies. BlueStreak Connect has taken an alternative approach. The company's Connect Suite is an automated field reporting system designed for small and mid-size agencies. Best of all, it doesn't cost an arm and a leg. BlueStreak Connect says the pay-as-you-go downloadable data management and information-sharing tool costs less than \$2 per officer.

Need **FREEInfo?** Use #11357



**StarChase
LAUNCHABLE CAR TAGGING AND
TRACKING SYSTEM**

StarChase is a company specializing in tagging and tracking pursuit management solutions for law enforcement. What that means is if your patrol car is outfitted with the StarChase device, you can push a button and launch a small, sticky GPS transmitter onto a car bumper to wirelessly track the vehicle without a lengthy and dangerous high-speed pursuit. New advances added in response to testing by the LAPD and Florida Highway Patrol include a laser to facilitate aim, a backlit control panel, and a remote control launch switch that can be activated outside of the car.

Need **FREEInfo?** Use #11358

Continued on page 74

Your Search is Over.



Earn Your Criminal Justice Degree Completely Online.

CSU offers accredited online criminal justice programs including:

- Associate
- Bachelor
- Master
- Certificate

The demand for criminal justice professionals is high. Opportunities are abundant. According to the U.S. Census Bureau, a bachelor's degree can increase your earning potential by as much as 30 percent. Whether your passion is working in law enforcement

"...increase your earning potential by as much as 30 percent."

as a police officer, detective, probation officer or in another related field, CSU offers the degree programs you need to advance through the ranks. Take the next step in your career — enroll today!

Is your Sheriff's Office or Police Department a Learning Partner?

Benefits include:

- 10 % Tuition Discount
- Application Fee Waiver

Spouses and children of employees are also eligible for these benefits. For more information, please visit www.columbiasouthern.edu/learningpartners or call toll-free 1-800-344-5021.

www.columbiasouthern.edu/cj • 877.369.9756

ORANGE BEACH • ALABAMA 36561

Need **FREEInfo?** Use #11268



**Bullard
TACSIGHT S2**

The Tacsight S2 handheld thermal imager is Bullard's newest design for law enforcement. For covert surveillance in darkness, you can dim the display or even turn it completely off and view images through an attachable eyepiece. A new optional feature called Electronic Threat Tagging allows you to apply a blue color overlay to a suspected threat object to easily distinguish it from other heat sources at the scene. The Bullard S2 is available with either a 50-degree wide-angle lens for close-up entry missions, or an 11-degree lens for longer range surveillance missions.

Need **FREEInfo?** Use #11359



**CrossMatch Technologies
LIVESCAN CAPTURE SYSTEM**

CrossMatch L SCAN 1000T is a 1,000-ppi, lightweight, compact fingerprint livescan system that can scan 10 rolled fingers, all flat fingers, and thumbs. Third-level detail, such as the shape of fingerprint ridges and sweat pores, can help make an identification during booking. These details become clearly visible with the high resolution and image quality of the LSCAN 1000T Finger/ID flats livescan system. It is lightweight, compact for configuration flexibility, and has easy-to-use smart buttons.

Need **FREEInfo?** Use #11360



**Lowa
TASK FORCE BOOTS**

Lowa's Task Force collection of both heavy-duty and lighter weight boots is designed for law enforcement and military professionals who require the best in ankle and underfoot support and security. All models are produced in Europe. The lighter weight six-inch Renegade Mid GTX is constructed of water-repellant smooth black leather uppers combined with a Gore-Tex lining. Vibram outsoles and PU midsoles are used for stability and cushioning. These boots are easy to walk in and offer out-of-the-box comfort.

Need **FREEInfo?** Use #11361

BS[®] PECS[®]
ODY
SUNGLASSES & GOGGLES
BSG Sunglass & Goggles
High-End Quality & Versatility
Without the High-End Price

TR-90 MEGOL NYLON FRAME
ADJUSTABLE ELASTIC BAND (TENSION YOU CAN REGULATE)
STRAP & TEMPLE
QUICK RELEASE PUSH BUTTON SYSTEM
RX-ABLE ANSI Z87.1 COMPLIANT LENS (MIL SPEC)
PHOTOCHROMATIC
SMOKE
COPPER MIRROR
CRIMSON
ANTI-FOG COATED
INTERCHANGEABLE LENS SYSTEM
REGULAR SUNGLASS W/OUT FOAM SEAL
2 REPLACEMENT LENS (WITH INITIAL PURCHASE) LEAR & YELLOW UNHAMPERED OR ENHANCED NIGHT VISION RIDING

**RETAIL
\$59.50**

20840 Inspiration Ln., Grass Valley, CA 95949
(530) 268-8882 • (800) 824-5907 • Fax (530) 268-1751
www.bodyspecs.com • email: sunshine@bodyspecs.com

Need **FREEInfo?** Use #11303

Reeves[®]
Namepins and Service Tabs
Superior Quality • Prompt Service!

Adjusto-Lok[®] positions gripper for use with shirt, jacket or winterwear.

The choice of leading departments throughout the country, Reeves namepins are noted for unmatched quality, durability and easy ordering online. Your orders, whether large or small, will always receive our same careful attention and unmatched service.

For friendly assistance, call 508-222-2877 or visit
www.namepins.net.

Need **FREEInfo?** Use #11192



**Fobus Holsters
FNH FIVE-SEVEN HOLSTER**

Fobus Holsters' new Evolution Series holster for the FNH Five-seveN utilizes Fobus' passive retention system that secures the pistol while allowing instant presentation, without the need to disengage mechanical securing devices. Evolution Series upgrades include an adjustable retention screw, one-piece holster body construction, steel-reinforced rivet attachment system, and a protective sight channel. The FNH Evolution Holster is available in right hand paddle, belt, roto paddle, roto belt 1¼ inches, and roto duty belt 2¼ inches.

Need **FREEInfo?** Use #11362



**Klein Electronics
LISTEN-ONLY EARPIECE**

Klein Electronics has introduced the New Shadow-Pro Enhanced Listen-Only Earpiece. This Public Safety Series, which has excellent voice quality, is small and more concealed than any other earpiece. The Shadow-Pro includes a clear acoustic tube and eartip to make it extremely discreet, while rugged cables and a clothing clip ensure durability and security. Optional custom eartips are also available.

Need **FREEInfo?** Use #11363



**Safariland
RAPID LIGHT SYSTEM**

Safariland, a BAE Systems company, has introduced the Rapid Light System (RLS), which combines a gun-mounted light and hand-held flashlight into one integrated light system. The RLS system employs a single, ultra-bright flashlight and separate gun mount with a built-in clip. The flashlight mounts onto any weapon incorporating an integral rail or Picatinny rail system, including rifles and shotguns. Designed to mount in two quick and easy steps, the RLS slides onto a weapon's rail and "locks" into place, rapidly transitioning from standard flashlight for hand-held use to tactical illumination.

Need **FREEInfo?** Use #11364



**Need Less Lethal?
Lightfield Has You Covered.**

Lightfield *Less Lethal Research* has you covered with an innovative line of 12-gauge munitions that offers seven range and projectile choices for trained professionals initiating a less lethal impact response.

Lightfield's *less lethal shells* are so flexible they can expand tactical planning. And

may assist in keeping favorable community support of *less lethal munitions* as a valued addition to your department's deterrence and compliance options.

If you would like to test and evaluate Lightfield's *Less Lethal Munitions*, please call us at 732.462.9200.



**Less Lethal Research
LIGHTFIELD
MUNITIONS**

Email: information@lightfieldlesslethal.com • www.lightfieldlesslethal.com

Need **FREEInfo?** Use #11168

GET OUT OF THE DARK!
TACTICAL ILLUMINATOR HOLSTERS

by Don Hume Leathergoods
The Best in Leather and Nylon

Don Hume
LEATHERGOODS

1-800-331-2686
www.donhume.com

Need **FREEInfo?** Use #11118